CENTRO COMERCIAL LA PEDRERA

UNIDADES

LA PEDRERA
· BARRIO RESIDENCIAL ·

LOCAL 12

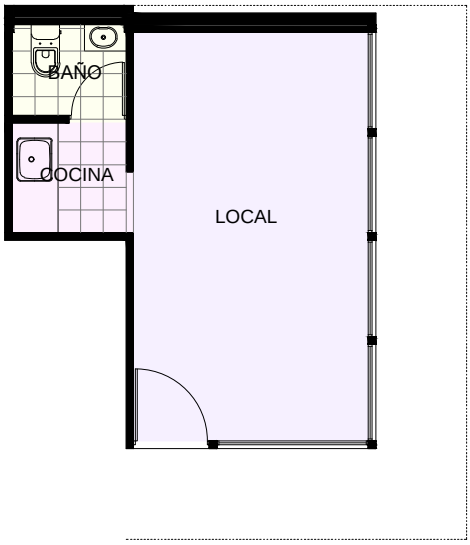

Exclusivos	20,86 m2

Local	16,74 m2
Cocina	2,25 m2
Baño	1,87 m2

LOCAL 13

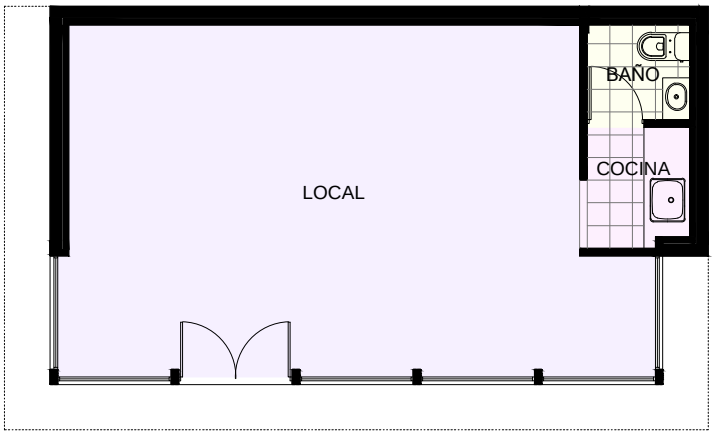

Exclusivos	37,12 m2

Local	33,18 m2
Cocina	2,18 m2
Baño	1,76 m2